

PLAT OF SURVEY

PATHFINDER SURVEYING
FORMERLY KOLB LAND CONSULTING
929 WILLIAMS STREET LAKE GENEVA, WI. 53147
(414) 248-3697

ORDERED BY: GEORGE KIDD
P.O. BOX 833
LAKE GENEVA, WI 53147

DATE: 9-10-1999

DESCRIPTION: LOTS 8 THRU 10 AND 56 THRU 60 BLOCK 17 OF LAKE IVANHOE RESORT
SUBDIVISION, LOCATED IN SECTION 2, T1N, R18E, TOWN OF BLOOMFIELD,
WALWORTH COUNTY, WISCONSIN.

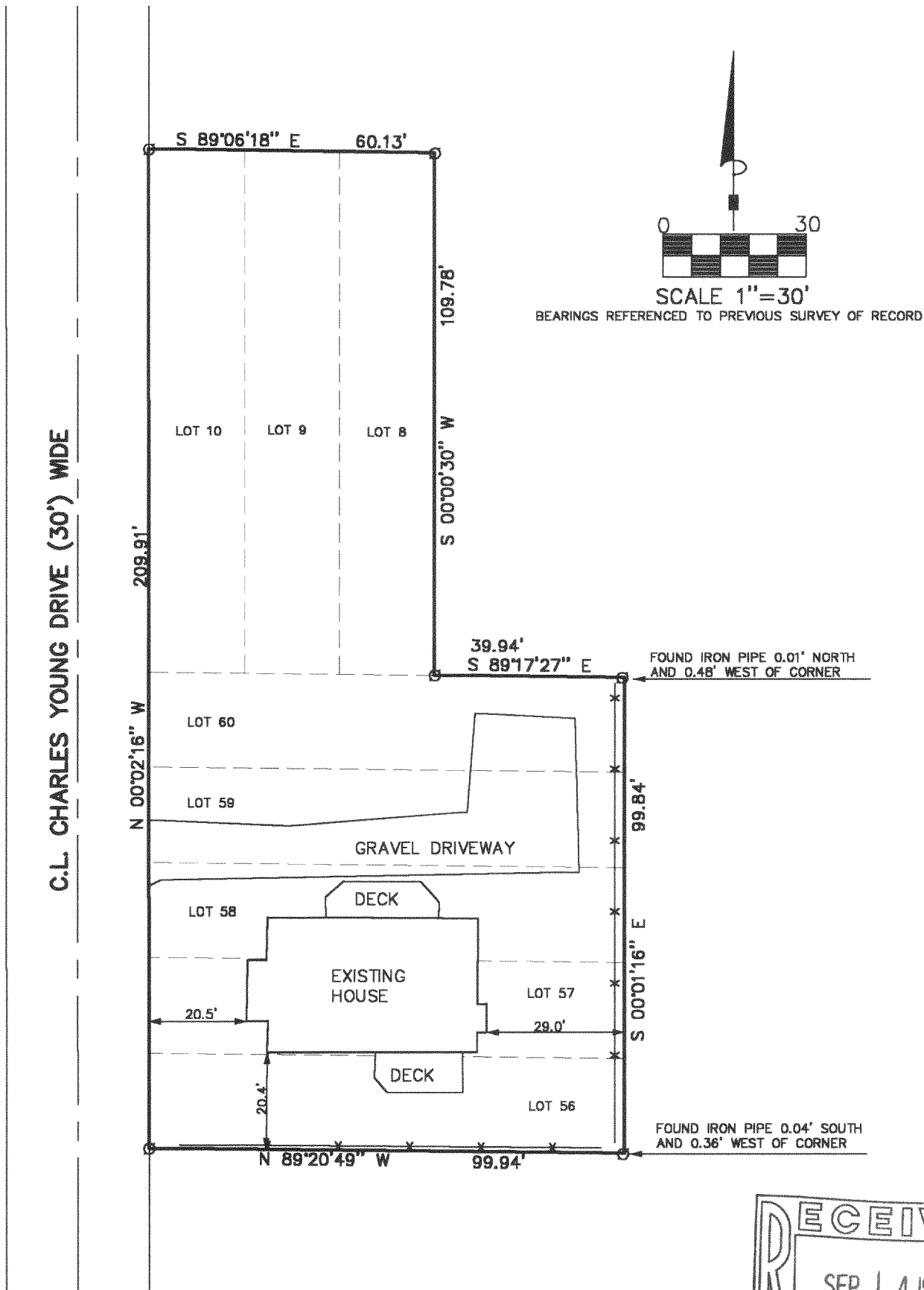

THE ABOVE MAP IS A TRUE REPRESENTATION THEREOF AND SHOWS THE SIZE AND LOCATION OF ALL THE PROPERTY, EXTERIOR BOUNDARIES, THE LOCATION OF ALL VISIBLE BOUNDARY FENCES, APPARENT EASEMENTS, ROADWAYS AND VISIBLE ENCROACHMENTS, IF ANY

THIS SURVEY IS MADE FOR THE USE OF THE PRESENT OWNERS OF THE PROPERTY, AND ALSO THOSE WHO PURCHASE, MORTGAGE OR GURANTEE TITLE THERETO WITHIN ONE (1) YEAR FROM DATE HERETO.

LEGEND

FOUND IRON PIPE

FOUND IRON PIN

(XXXX) RECORDED AS

—X— FENCE

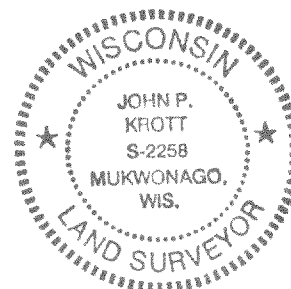
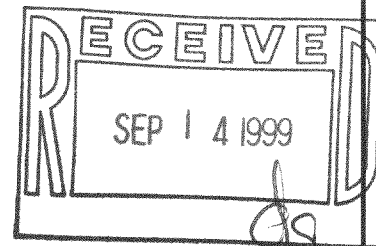

NOTE: THIS IS NOT A CERTIFIED COPY
UNLESS SEAL IS IN RED.

JOB NUMBER #99203 MIR 285 & 299

JOHN P. KROTT , R.L.S. 2258

MIR-285
MIR-299

118-1849